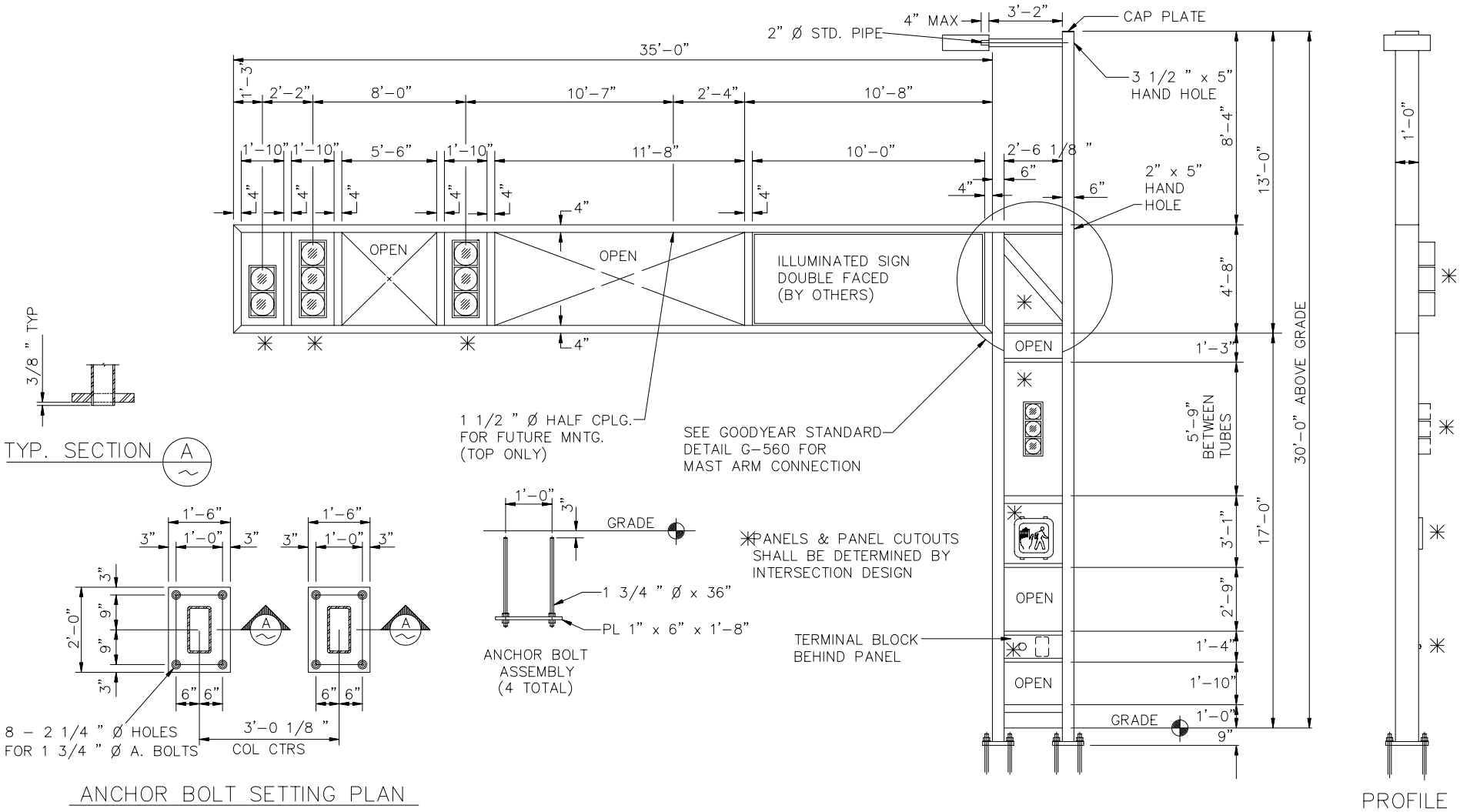

DETAIL NO.	CITY OF GOODYEAR STANDARD DETAIL	APPROVED BY: Goodyear Standards and Policies Committee 7/97	MODULAR POLE 'Q' - 35' MAST ARM	DETAIL NO.
G-3284				G-3284